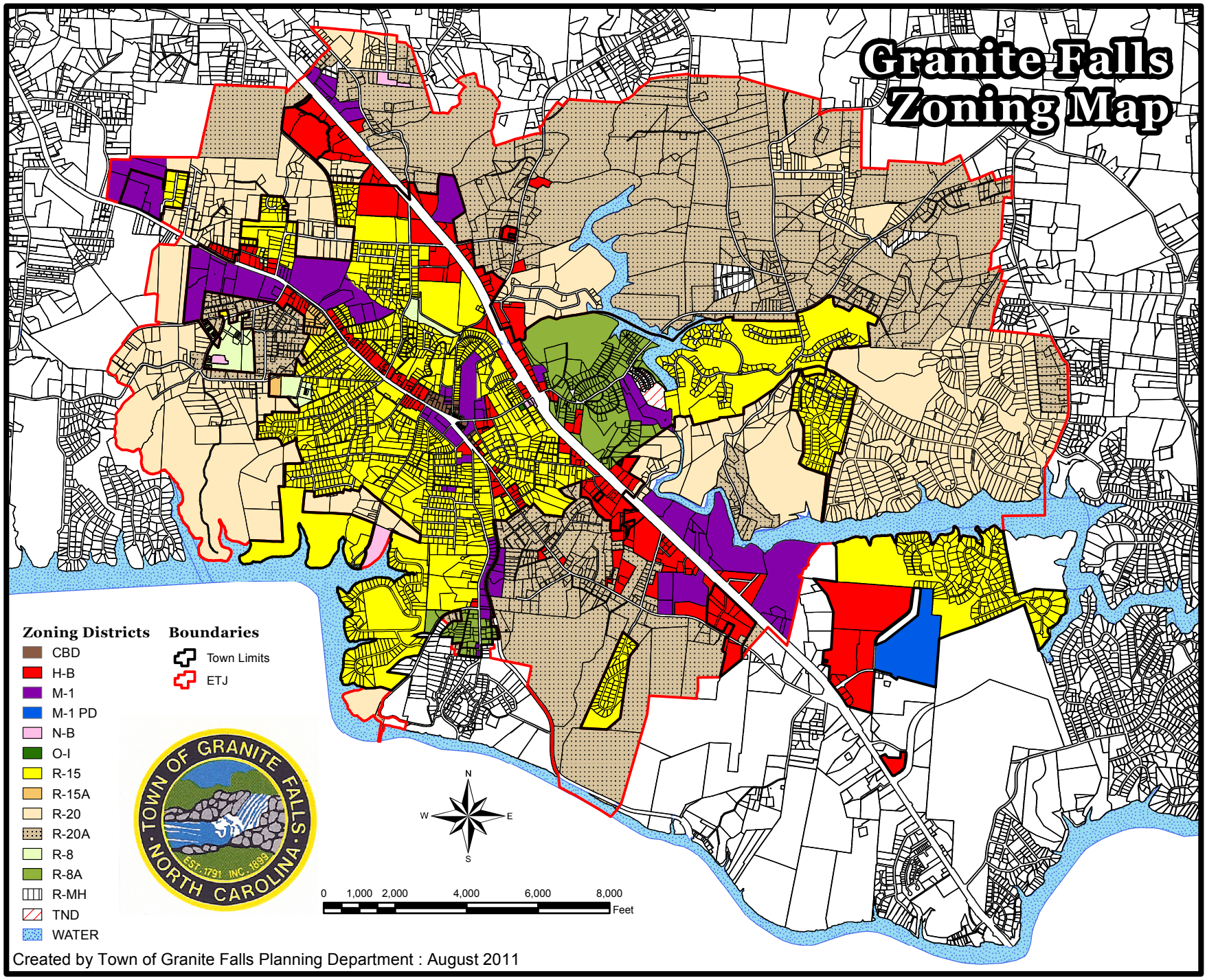

Created by Town of Granite Falls Planning Department : August 2011